

Gewidmet der BKK Regau anlässlich ihres 200-jährigen Bestandsjubiläum 2017

Flugelhorn (optional)

# Dionysos takes a little walk

Thomas Doss

A musical satire

Festivo! (♩ = ca. 110)

Andantino, ♩ = ca. 100

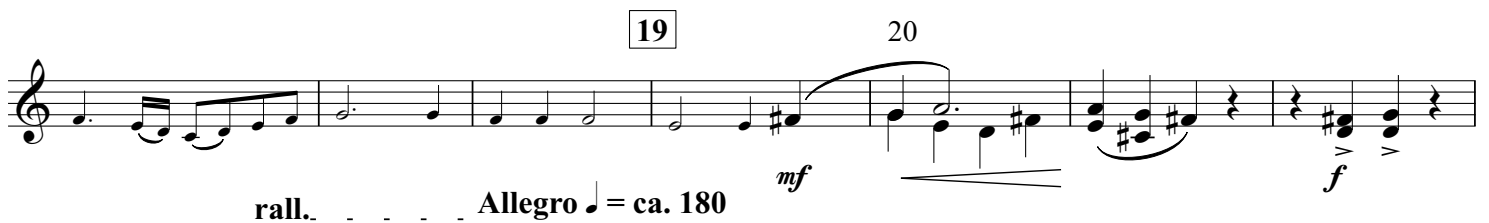
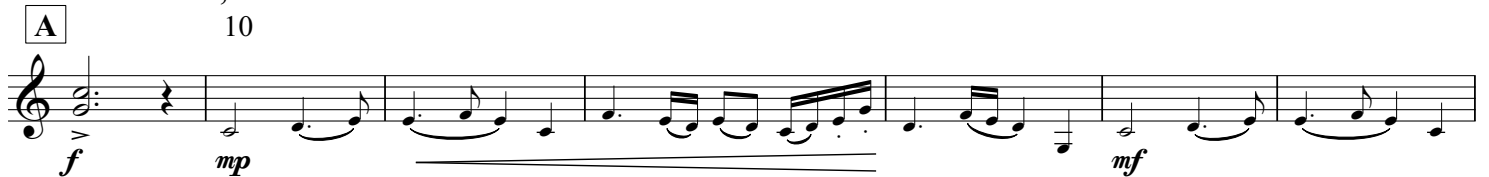

rall. . . . Allegro ♩ = ca. 180

Dionysos

40

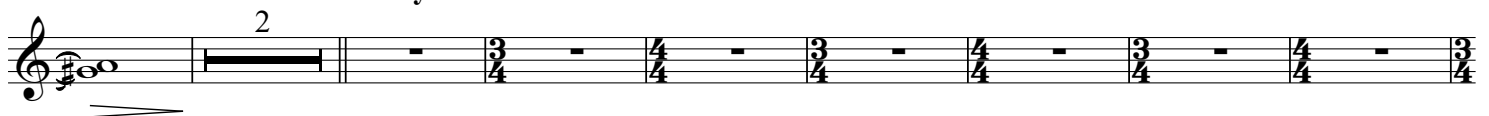

C Sarcastic

2nd time only

D

60

70

15 E 2 90 4

*f < sfz*

**Strolling through the streets** F 100 **Furioso, 2nd time louder!**

*f brassy*

1. 2. 110 **The Village**

*mf cresc.* *f*

120 **rall.**

G **Vivo The Vine Festival** 130 140

*mp*

150 **rall.**

*mf cresc.*

Grazioso  
♩. = ca. 60

The young girl

**H** con sord. SOLO 160 2 open 8

13

Fercoce, ♩ = 120

**I** The Fight

190

**J** Allegro ♩ = ca. 180

200

210

**K**

220

a2

230

**molto rall.**

### Reconciliation and Hymne

**L**

Maestoso ♩ = ca. 86

240

3

*f* **sonore**

250

260

*p* **cresc.**

### Back to the Olymp

**M**

**rall.**

a2
